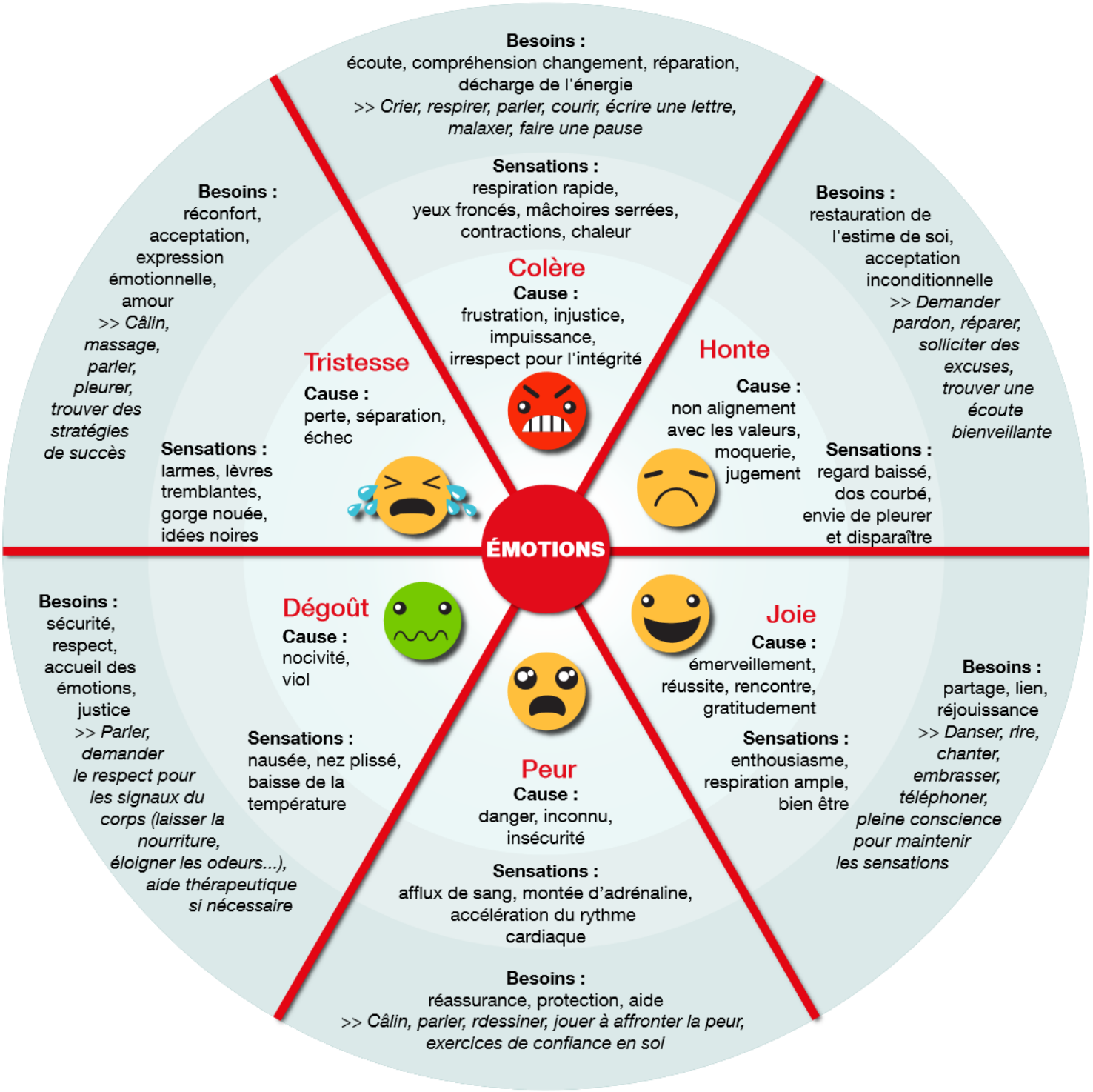Roue des émotions